

# Trumpet in B $\flat$

# Scales

*C Major (Concert)*

D Major

*C Sharp Major (Concert)*

E Flat Major

*C Flat Major (Concert)*

D Flat Major

*D Major (Concert)*

E Major

*D Flat Major (Concert)*

E Flat Major

*E Major (Concert)*

F Sharp Major

*E Flat Major (Concert)*

F Major

*F Sharp Major (Concert)*

A Flat Major

*F Major (Concert)*

G Major

*G Major (Concert)*

A Major

*G Flat Major (Concert)*

A Flat Major

*A Major (Concert)*

B Major

*A Flat Major (Concert)*

B Flat Major

**B Major (Concert)**

D Flat Major

**B Flat Major (Concert)**

C Major

# Tribute to Troy

Trumpet in B $\flat$  2

Ronald Broadwell

5

4

9

11

15

17

21

25

27

33

37

# Trumpet in B $\flat$ 2

## FREEDOM FANFARE

James Barnes

*ff*

6

11

16

21

*fp* *fff*

Copyright MCMLXXXIII by C.L. Barnhouse Co. Oskaloosa, Iowa

# STRIKE UP THE BAND

COMPOSED BY IRA GERWHIN

Trumpet in B $\flat$  2

ARRANGED BY GINNY LEE STEPHENS

5

A

5

9

B

13

C

17

1.

2.

21

*sfz* *ff*

# 1st & 2nd Trumpet

## Over There

George M Cohan

♩ = 120

A

# Cornet 2

## Over There

George M Cohan

♩ = 120

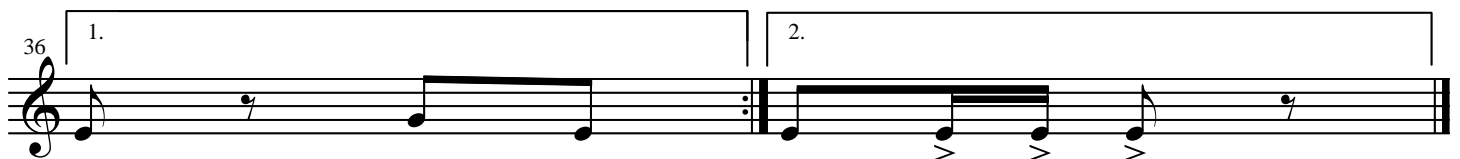
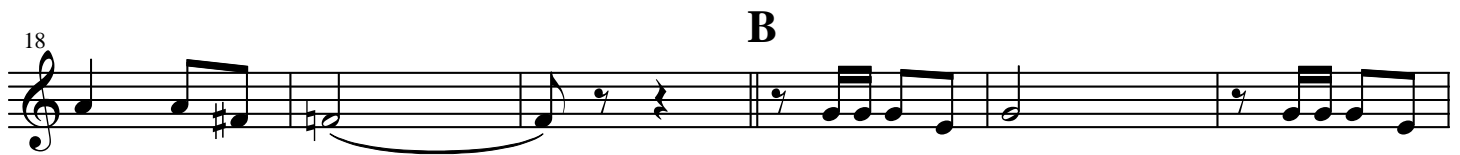

Trumpet in B $\flat$  2

# Grand Old Flag

George M. Cohan

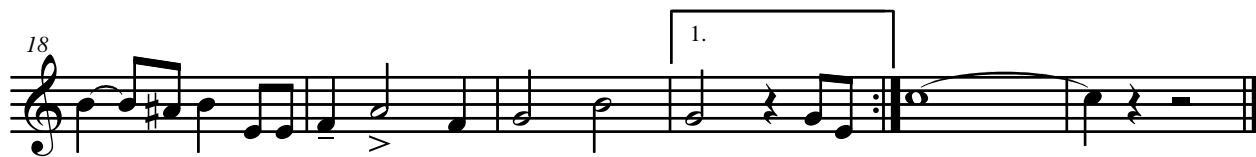

1981 Long Beach Junior Concert Band

# Trumpet in B $\flat$ 2

## Virgin de la Macarena

Arranged By John Higgins

# Cornet 2

## Shenandoah & Battle Hymn of the Republic (Closer)

*Shenandoah*

Arranged: Monte Gmur

*p* *mf* *p* *fff*