

Trombone

Scales

C Major (Concert)

C Sharp Major (Concert)

C Flat Major (Concert)

D Major (Concert)

D Flat Major (Concert)

E Major (Concert)

E Flat Major (Concert)

F Sharp Major (Concert)

F Major (Concert)

G Major (Concert)

G Flat Major (Concert)

A Major (Concert)

A Flat Major (Concert)

B Major (Concert)

B Flat Major (Concert)

Tribute to Troy

Trombone 2

Ronald Broadwell

4

5

9

11

15

17

21

25

27

33

37

Trombone 2 & 3

FREEDOM FANFARE

James Barnes

ff

5

9

13

17

21

fp *fff*

Copyright MCMLXXIII by C.L. Barnhouse Co. Oskaloosa, Iowa

STRIKE UP THE BAND

COMPOSED BY IRA GERWHIN

Trombone 2

ARRANGED BY GINNY LEE STEPHENS

A

5

B

9

C

13

17

1. 2.

21

Trombone 2

Over There

George M Cohan

♩ = 120

A

6

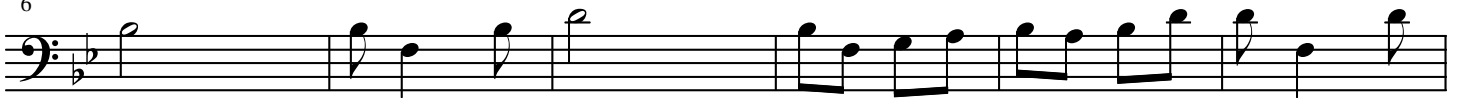

12

B

18

24

30

36

1.

2.

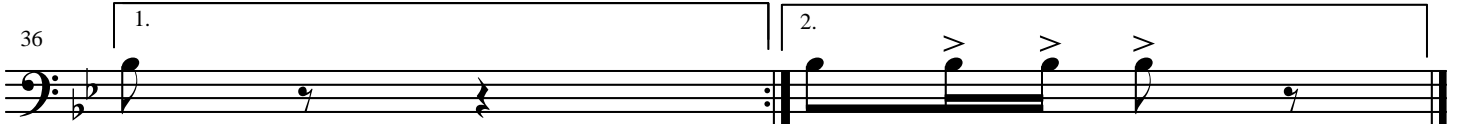

Trombone 2

Grand Old Flag

George M. Cohan

Trombone 2

Shenandoah & Battle Hymn of the Republic (Closer)

Arranged: Monte Gmur
